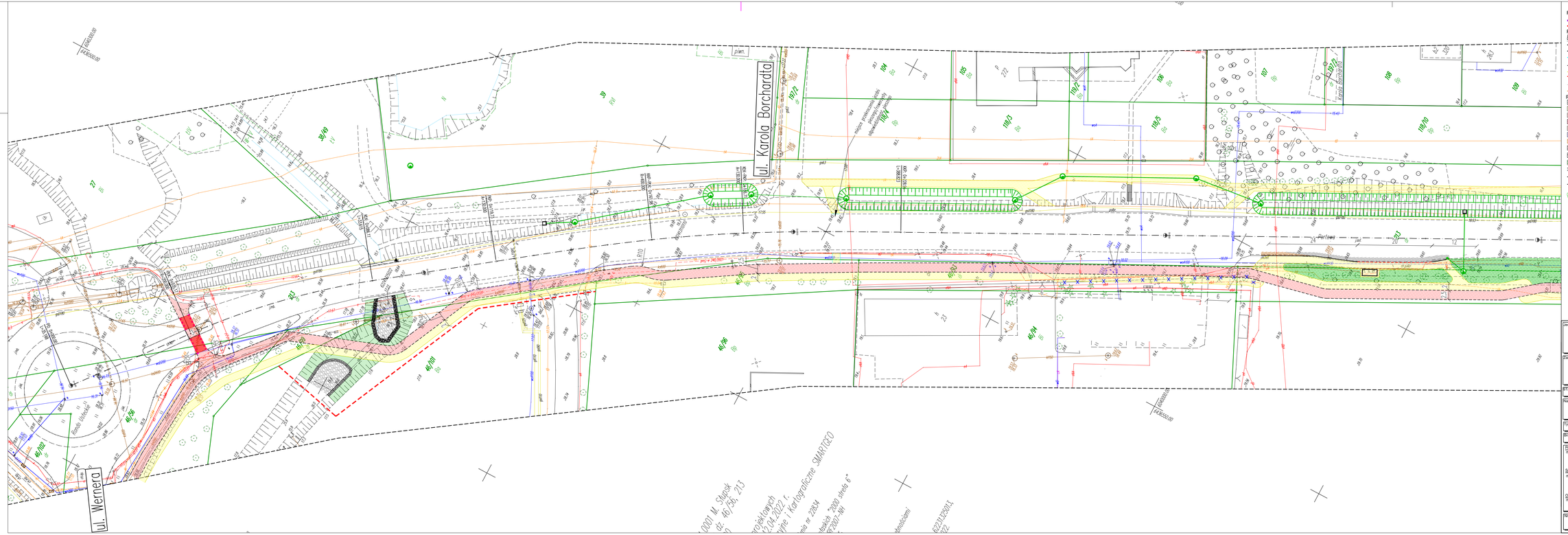
ul. Wernera
ul. Karola Borchardta
Portowa
Parkowa
Parkowa
Park